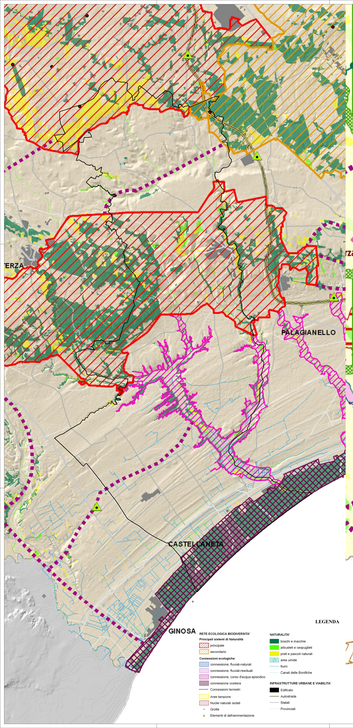

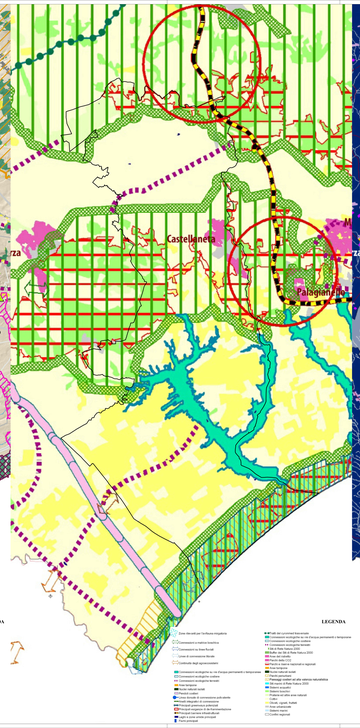

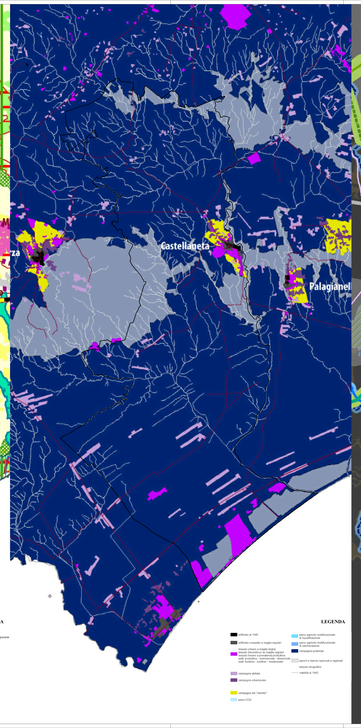

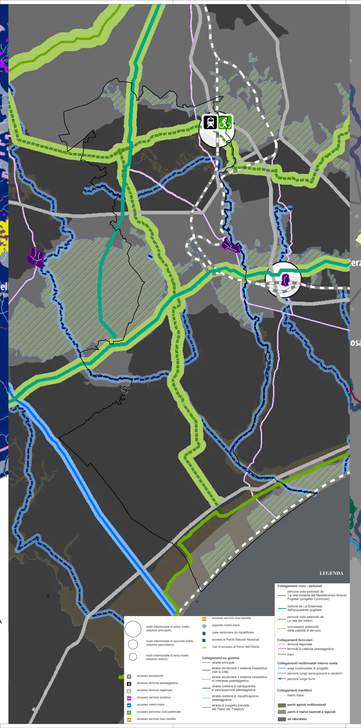

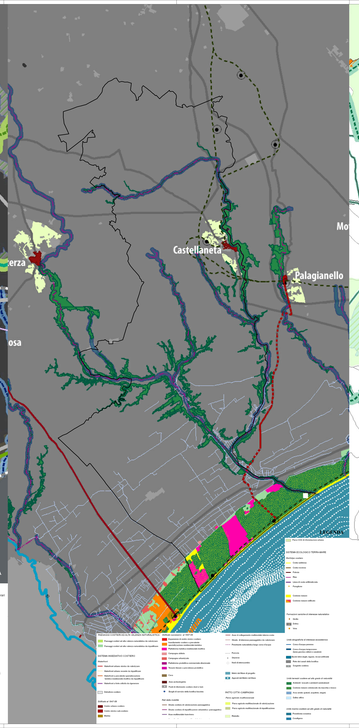

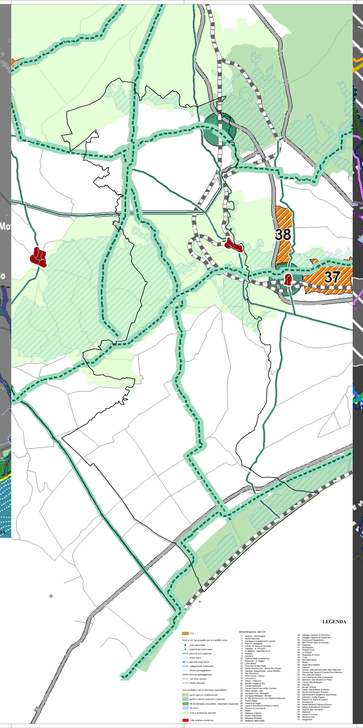

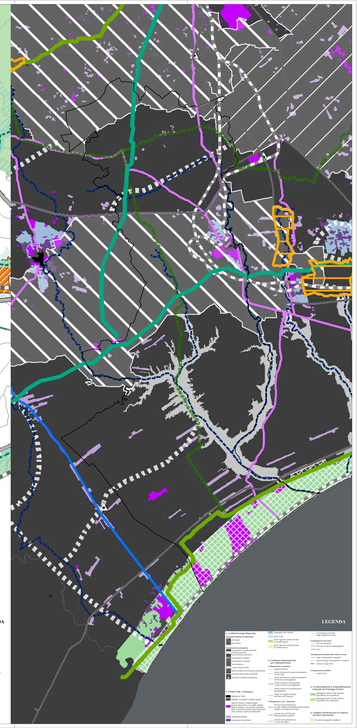

Legenda

- - - - - - Limite Comunale

REGIONE PUGLIA

COMUNE DI CASTELLANETA

PROVINCIA DI TARANTO

PUG

PIANO URBANISTICO GENERALE

DA TERRITORIO - DALLA PAESAGGIO

Tav.c.1.4

Bilancio della pianificazione in vigore

PPTR - Lo Scenario Strategico

scala 1:10.000

Sindaco
Dott. Pietro Lippolis

Dirigente
Arch. Mario Carlone (Legge 4° Area - Urbanistica)

Ufficio di Piano
Arch. Pasquale Mazzone (RESPONSABILE Tecnico)
Arch. Maria Rosaria Lacalamita (operatore GIS)
Arch. Ivana Lopez
(PTA Coordinatore operativo)
Arch. Giuseppe Lopez
(attività - documentazione - norme)

Collaboratori
Geom. Giuseppe Pietro Angelo Antonio Pace
Ing. Gaetano Cosimo Mesto